

PLAN	DATE	BY
SURVEYED		
PLOTTED		
NOTE BOOK		
ALIGNMENT CHECKED		
RT. OF WAY CHECKED		
NO.		

PROFILE	DATE	BY
SURVEYED		
PLOTTED		
NOTE BOOK		
GRADES CHECKED		
STRUCTURE NOTATIONS CHECKED		
NO.		

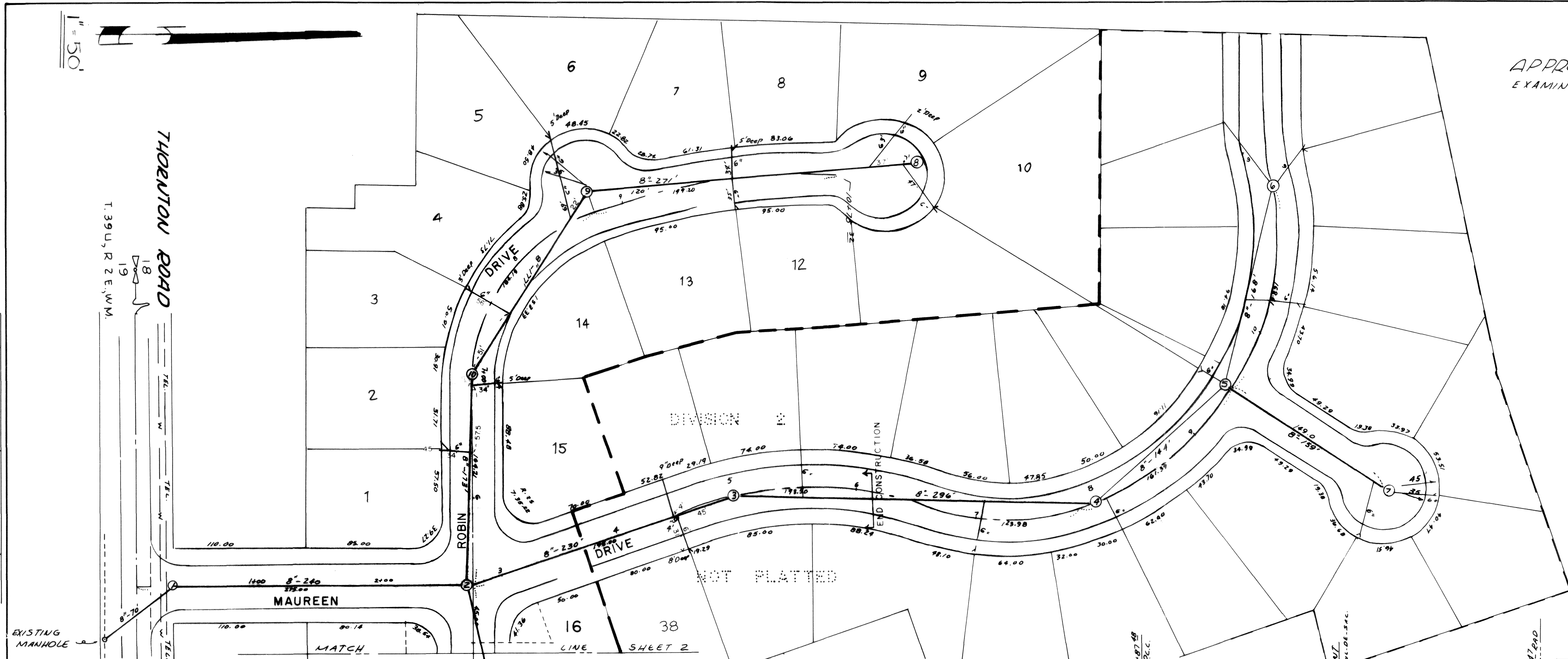

APPROVALS
 EXAMINED & APPROVED THIS _____ DAY OF _____ 1977 (FOR 2 SHEETS)
 FOR TOWN OF FERDALE

MATERIALS & SPECIFICATIONS

PIPE: 8" I.D. plain concrete rubber gasket conforming to ASTM C-14X, OR as an alternate may be 8" I.D. Vitrified Clay Tile conforming to A.S.T.M. C-278.

MANHOLES

Precast concrete 48" I.D. with galvanized steps. Frame and cover shall be cast-iron, Olympic Foundry, or equal.

WORKMANSHIP

All mains shall be laid to true line and grade in strict conformance with manufacturer's recommendations and to Town of Ferndale requirements and to Town satisfaction.



NOTE: EXISTING UNDER GROUND FACILITIES HAVE BEEN SHOWN ON THIS DRAWING FOR THE PURPOSE OF ASSISTING THE CONTRACTOR IN LOCATING SAID FACILITIES IN THE FIELD. THE CONTRACTOR SHALL BE RESPONSIBLE FOR CHECKING ACTUAL LOCATIONS IN THE FIELD AND CHECKING WITH APPROPRIATE AGENCIES THAT MAY HAVE UNDERGROUND FACILITIES WITHIN THE PROJECT LIMITS. THE CONTRACTOR SHALL BE SOLELY RESPONSIBLE FOR ANY DAMAGE TO UNDERGROUND FACILITIES RESULTING FROM HIS OPERATION.

ASBUILT DATE 3/17/80		JUNE 77 2P	
Review & Revised by Cascade Surveying & Mfg.			
NO.	REVISIONS	DATE	BY
SANITARY SEWER "VISTA" AS-BUILT PORTION OF SECTION 18, T.39N, R.2 E., W.M. TOWN OF FERDALE, WASH.			
KING & RICHEY, INC.		1" = 50'	1/ / 72
CONSULTING ENGINEERS & LAND SURVEYORS		J.K.	J.K.
311 STATE STREET MARYSVILLE, WASHINGTON		1 2	629-12-1

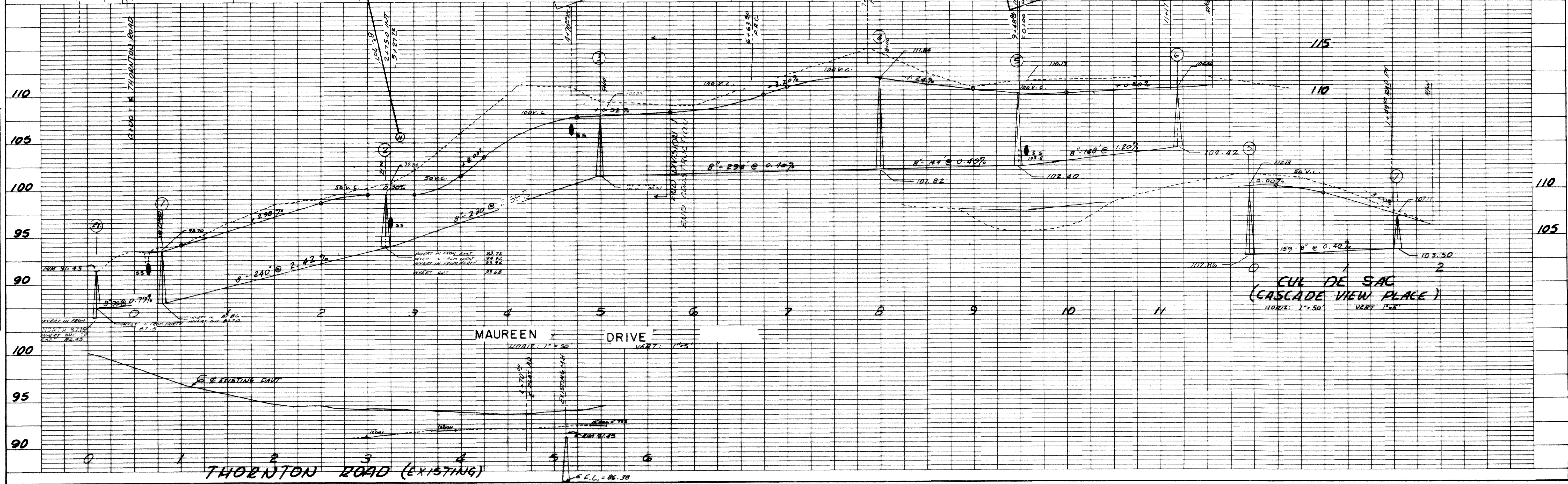

PLAN	SURVEYED	DATE
NO.	BY	
NOTE BOOK	PLOTTED	
NO.	CHECKED	
	BY	
	DATE	

NOTE: EXISTING UNDER GROUND FACILITIES HAVE BEEN SHOWN ON THIS DRAWING FOR THE PURPOSE OF ASSISTING THE CONTRACTOR IN LOCATING SAID FACILITIES IN THE FIELD. THE CONTRACTOR SHALL BE RESPONSIBLE FOR CHECKING ACTUAL LOCATIONS IN THE FIELD AND CHECKING WITH APPROPRIATE AGENCIES THAT MAY HAVE UNDERGROUND FACILITIES WITHIN THE PROJECT LIMITS. THE CONTRACTOR SHALL BE SOLELY RESPONSIBLE FOR ANY DAMAGE TO UNDERGROUND FACILITIES RESULTING FROM HIS OPERATIONS.

NOTE: EXISTING UNDER GROUND FACILITIES HAVE BEEN SHOWN ON THIS DRAWING FOR THE PURPOSE OF ASSISTING THE CONTRACTOR IN LOCATING SAID FACILITIES IN THE FIELD. THE CONTRACTOR SHALL BE RESPONSIBLE FOR CHECKING ACTUAL LOCATIONS IN THE FIELD AND CHECKING WITH APPROPRIATE AGENCIES THAT MAY HAVE UNDERGROUND FACILITIES WITHIN THE PROJECT LIMITS. THE CONTRACTOR SHALL BE SOLELY RESPONSIBLE FOR ANY DAMAGE TO UNDERGROUND FACILITIES RESULTING FROM HIS OPERATIONS.

SEE SHEET 1

SEE SHEET 1 FOR APPROVALS

CONTRACTORS MUST NOTIFY TOWN SUPERINTENDENT IN AMPLE TIME SO THAT SUPERINTENDENT MAY BE PRESENT BEFORE OPENING ANY CUTS ACROSS EXISTING PAVEMENTS.

NOTICE TO BIDDERS

BY SUBMISSION OF BIDS FOR CONSTRUCTION OF THIS PROJECT, THE SUCCESSFUL BIDDER SHALL AGREE THAT THE OWNER MAY DEDUCT FROM MONIES OWING TO THE CONTRACTOR THE COST OF SURVEYING AND ENGINEERING SERVICES NECESSARY TO RESET LOT CORNERS, STAKES AND MONUMENTS DESTROYED BY THE CONTRACTORS OPERATION.



ASBUILT DATE 3/17/80

Review + Revised by	CASCADE SURVEYING & ENGR. INC.	June 77	AP
NO.	REVISIONS	DATE	BY
SANITARY SEWER "VISTA" AS-BUILT PORTION OF SECTION 18, T. 39 N., R. 2 E., W. M. TOWN OF FERNDALE, WASH.			
KING & RICHEY, INC.		1" = 50'	1/ 1/72
CONSULTING ENGINEERS & LAND SURVEYORS		J.K.	J.K.
311 STATE STREET MARYSVILLE, WASHINGTON		51	
		2 2	629-12-1

PROFILE	SURVEYED	DATE
NO.	BY	
NOTE BOOK	PLOTTED	
NO.	CHECKED	
	BY	
	DATE	

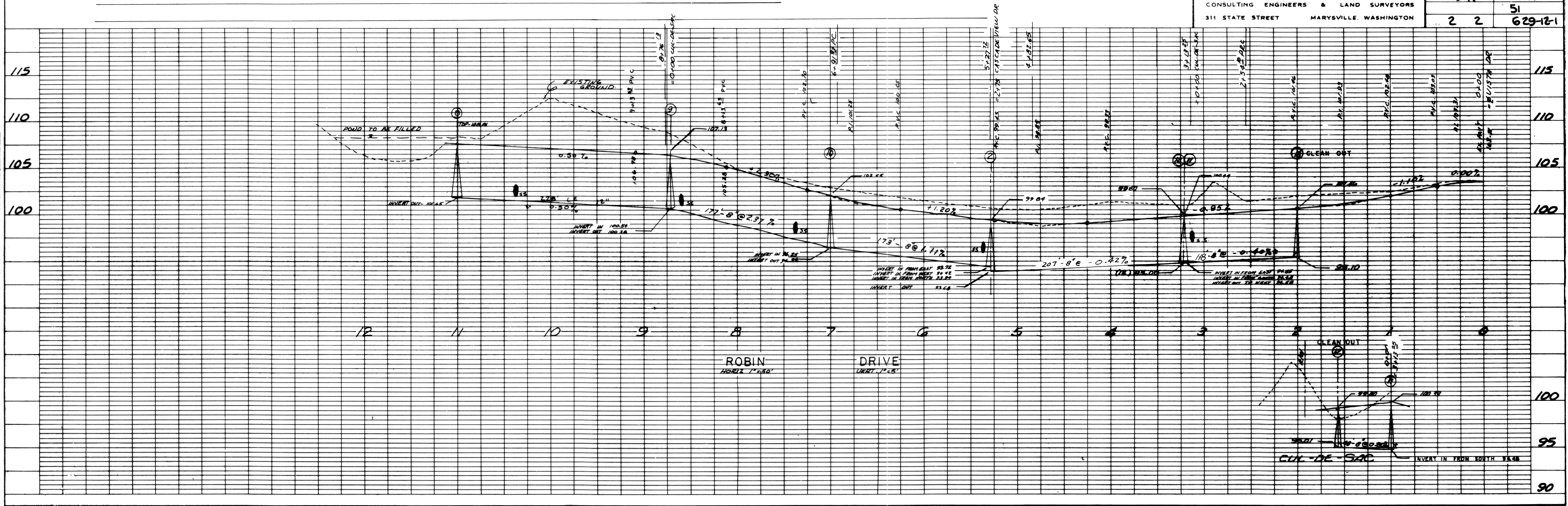

1247-100

00245:002 2:16:00 HK