

CITY OF FERNDALE
MAIN STREET OVERLAY
CONTRACT DRAWINGS

FOR
ROADWAY IMPROVEMENTS
FERNDALE, WASHINGTON

SECTIONS 19, 29 & 30, T 39 N, R 2 E

CONSULTING ENGINEERS:

AYERS PROFESSIONAL GROUP, INC. 119 GRAND AVE., STE. D, 671-8200

OWNER:

CITY OF FERNDALE

CONTACT PERSON:

JOHN ELEY, DIRECTOR OF PUBLIC WORKS

DRAWING INDEX

SHT.NO.	TITLE
1.	COVER SHEET - VICINITY, NOTES, LEGEND
2.	EAST MAIN STREET OVERLAY - STA 0+00 TO STA 14+50
3.	EAST MAIN STREET OVERLAY - STA 14+50 TO STA 24+81
4.	WEST MAIN STREET OVERLAY - STA 0+70 TO STA 17+00
5.	WEST MAIN STREET OVERLAY - STA 17+00 TO STA 34+00
6.	WEST MAIN STREET OVERLAY - STA 34+00 TO STA 50+00
7.	DETAILS

LEGEND

⊕	WV	WATER VALVE
○	MH	MANHOLE
□	CB	CATCH BASIN
⊕	MON	SURVEY MONUMENT
⊗	TEL	TELEPHONE VAULT
□	VAULT	VAULT
▨		AREA OF REPLACEMENT
---		LIMITS OF WORK

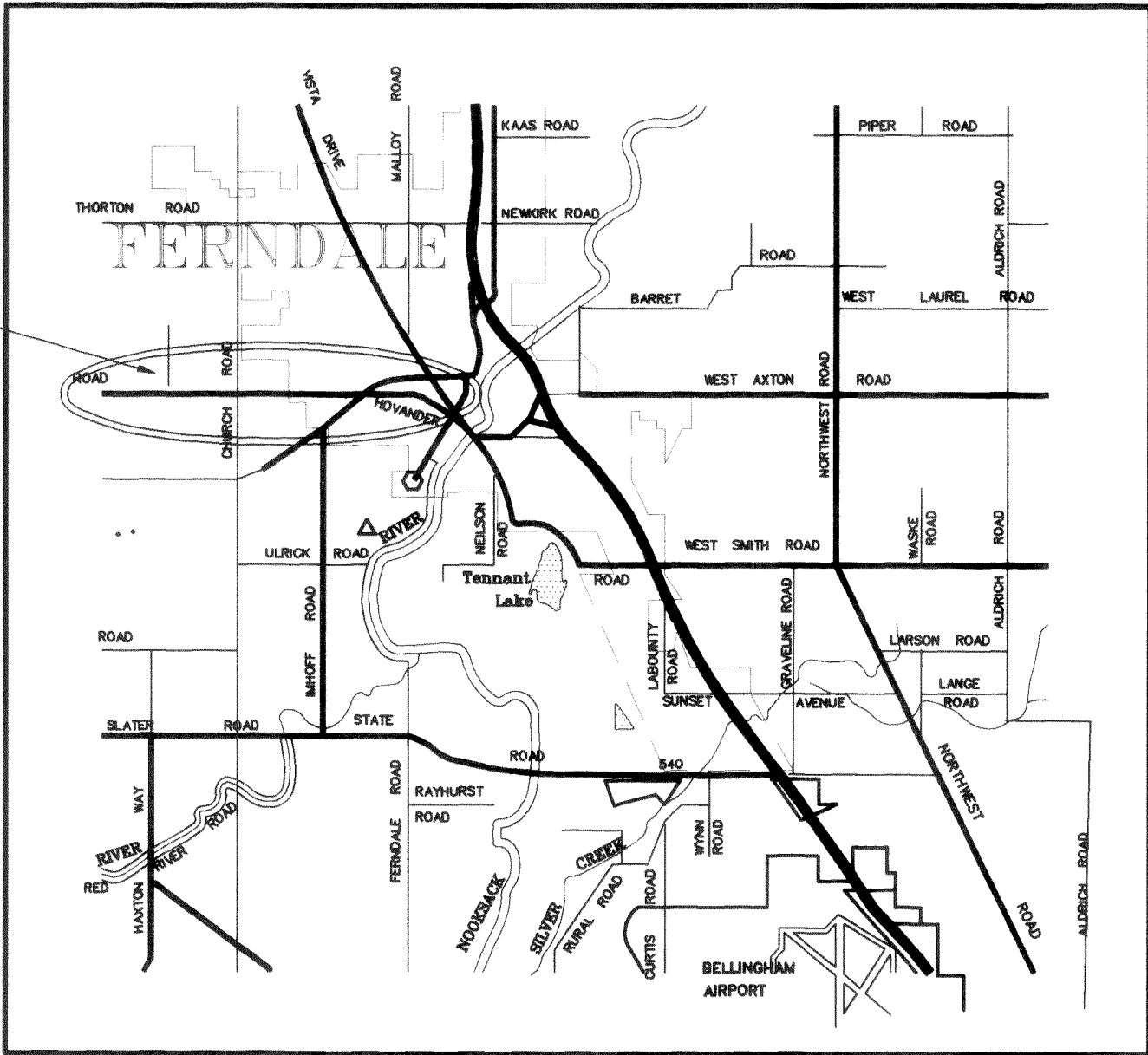
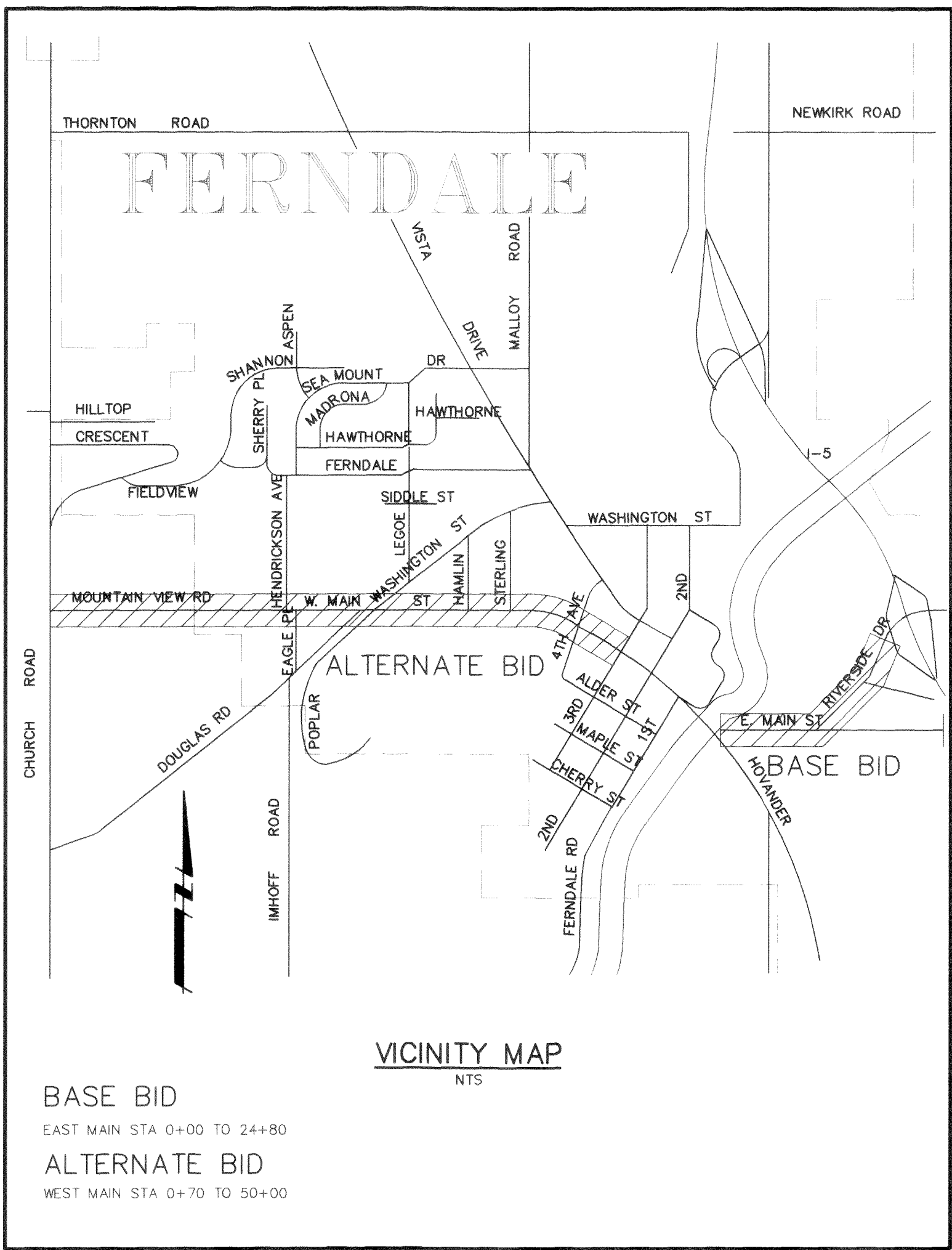

SECTIONS 19, 29 & 30
TOWNSHIP 39 N RANGE 2 E

LOCATION MAP
N.T.S.

GENERAL NOTES

- ALL WORK SHALL CONFORM TO THE STANDARD PLANS AND SPECIFICATIONS OF THE WASHINGTON STATE DEPARTMENT OF TRANSPORTATION (WSDOT), 1993 AND 1994 AND CITY OF FERNDALE STANDARDS UNLESS INDICATED OTHERWISE BY THE CONTRACT DOCUMENTS. IN CASE OF A CONFLICT BETWEEN THE REGULATORY STANDARDS OR SPECIFICATIONS, THE MORE STRINGENT REQUIREMENT WILL PREVAIL.
- THE CONTRACTOR SHALL BE RESPONSIBLE FOR MAINTAINING THE INTEGRITY OF ADJACENT UTILITIES WHICH INCLUDE, BUT ARE NOT LIMITED TO, WATER, SEWER, STORM SEWER, POWER, TELEPHONE, CABLE TV, IRRIGATION, AND STREET LIGHTING.
- THE CONTRACTOR SHALL BE RESPONSIBLE FOR MAINTAINING ALL EROSION CONTROL MEASURES THROUGHOUT THE DURATION OF THE PROJECT.
- THE CONTRACTOR SHALL COORDINATE ALL UTILITY RESTORATION WITH ALL UTILITY COMPANIES. COORDINATION SHALL BE INCIDENTAL TO THE CONTRACT.

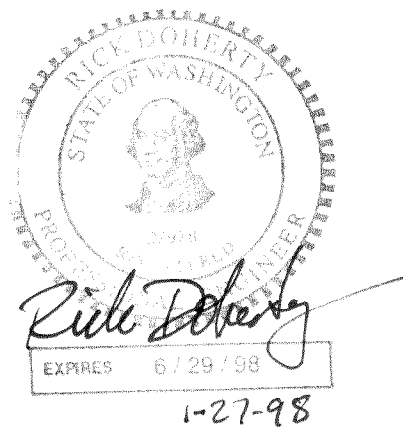



1911 'C' STREET
BELLINGHAM, WA 98225
PHONE: (360) 671-8200
FAX: (360) 738-9367

CIVIL ENGINEERS
LAND SURVEYORS
CONSTRUCTION AND
PROJECT PERMITTING
Ayers Professional Group, Inc.

RECORD DRAWING

WARNING! UTILITIES IN AREA.
CALL UTILITY LOCATORS PRIOR
TO ANY EXCAVATION.

C:\DWG\4053CV1A 03/03/95 15:02

				AYERS PROFESSIONAL GROUP, INC. FORMERLY  WEDEN ENGINEERING, INC. 10 GRAND AVENUE, SUITE D, BELLINGHAM, WA. 98225 675-8200		 AYERS-NORTHWEST CONSULTING BRUCE D. AYERS/LEMONS 206 735-5660 CONSULTING LAND SURVEYORS 206 735-5660		ONE INCH AT FULL SCALE  IF NOT ONE INCH SCALE ACCORDINGLY		DESIGNED BY DRAWN BY CHECKED BY		CITY OF FERNDALE MAIN STREET OVERLAY FEDERAL AID NO. STPUS - 8030(001), FEDERAL AID PROJECT NO. SA 2548 TITLE, VICINITY, AND LOCATION MAPS, LEGEND, NOTES, AND SHEET INDEX				DATE 10-26-94 SCALE AS NOTED REC. NO. 94053		SHEET 1 OF 7	
NO.		REVISIONS		BY		DATE													

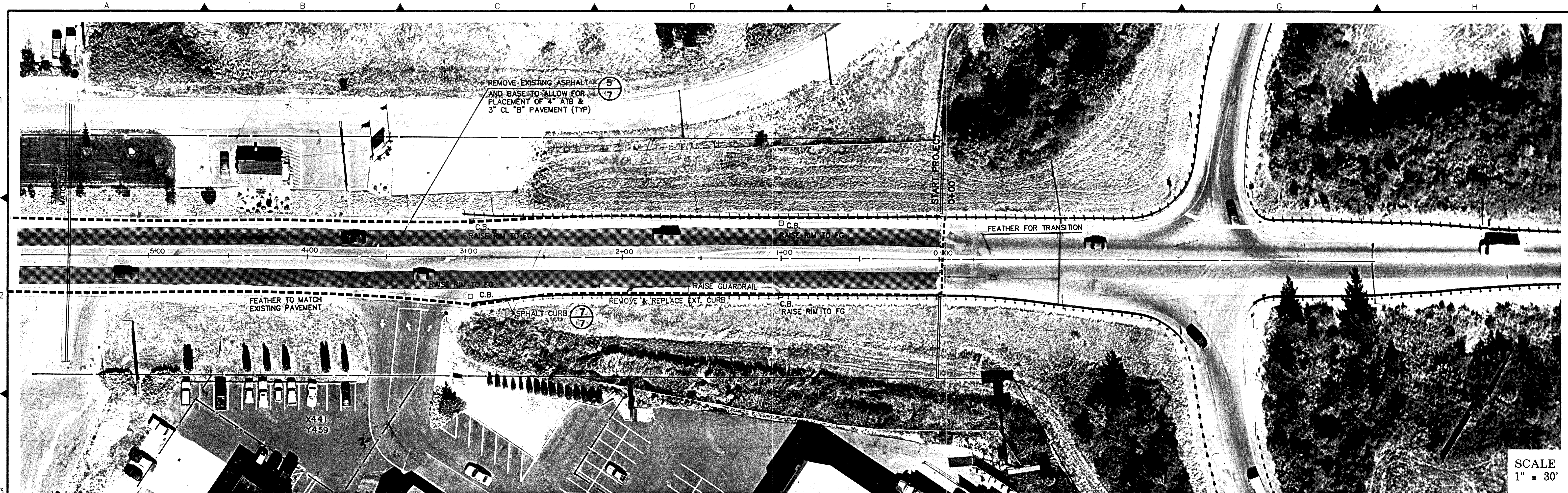

SCALE
1" = 30'

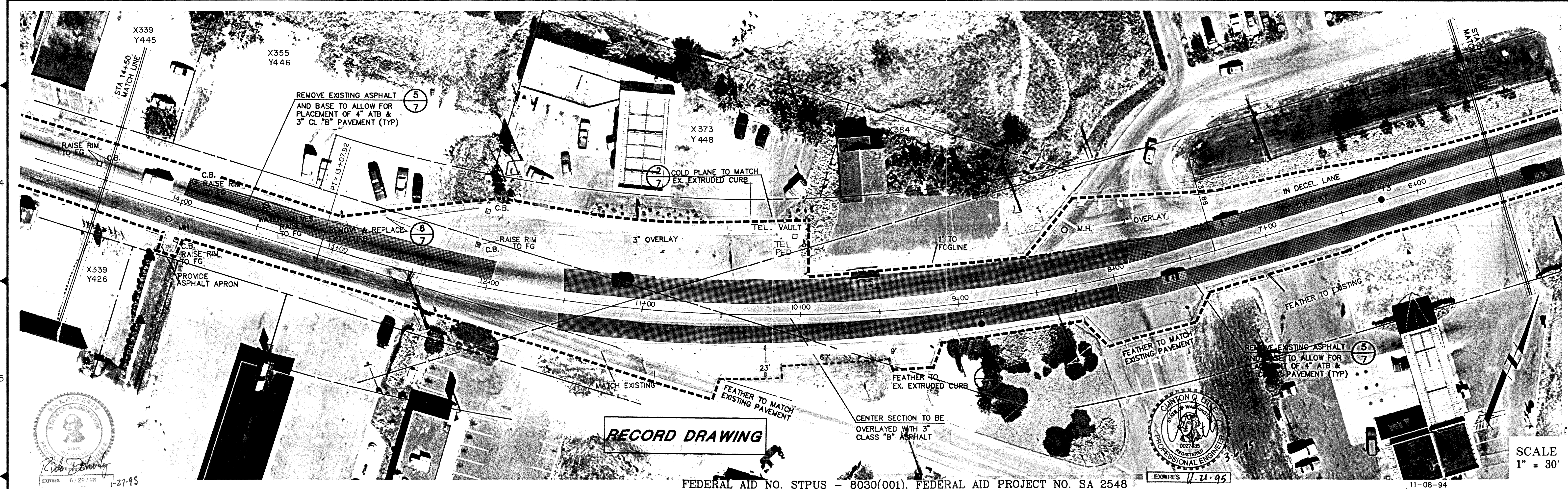

SCALE
1" = 30'

RECORD DRAWING

FEDERAL AID NO. STPUS - 8030(001), FEDERAL AID PROJECT NO. SA 2548



WEDEN ENGINEERING, INC.
119 GRAND AVENUE, SUITE D,
BELLINGHAM, WA. 98225 671-8200

ONE INCH AT FULL SCALE
IF NOT ONE INCH
SCALE ACCORDINGLY

DESIGNED BY
DRAWN BY
CHECKED BY

CITY OF FERNDALE
EAST MAIN STREET OVERLAY
STA 0+00 TO STA 14+50

DATE
10-26-94
SCALE
1" = 30'
REC. NO.
94053

SHEET
2
OF
7

This project began under Weden Engineering and was completed by Ayers Professional Group, Inc. in 1995.

94053

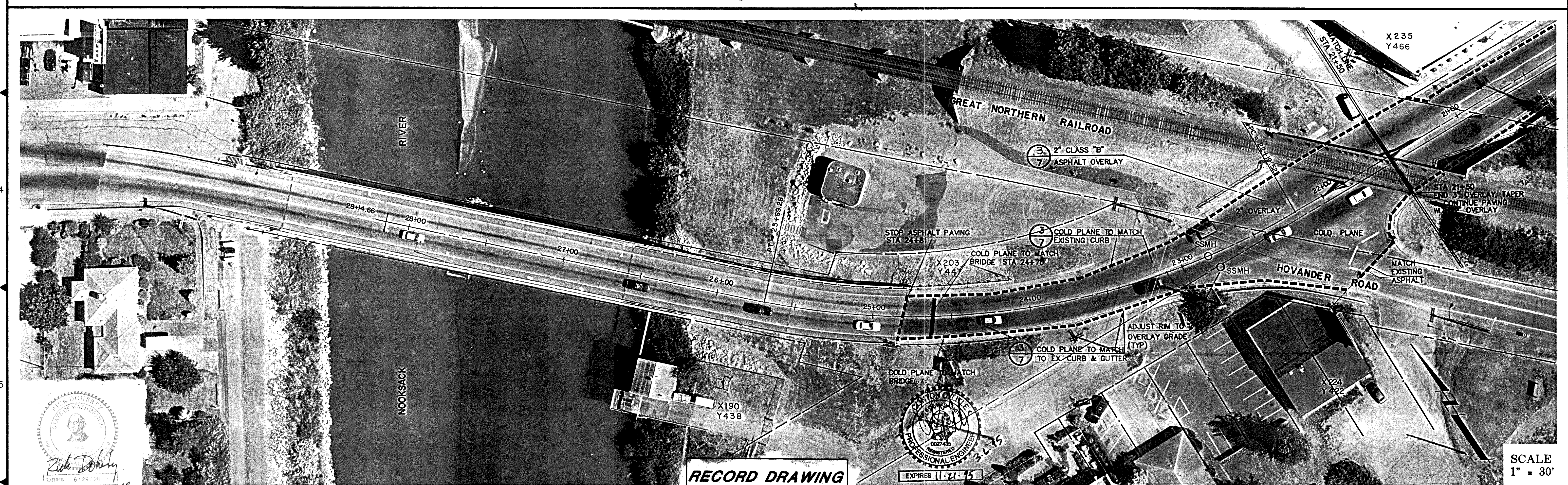
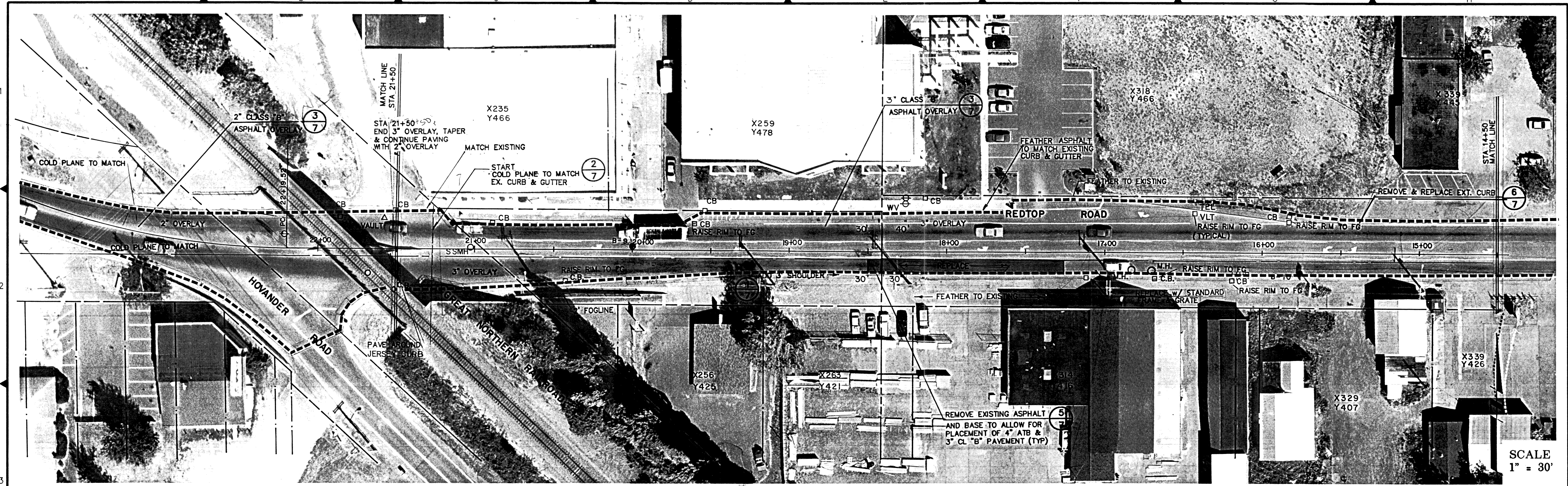

				RECORD DRAWING		FEDERAL AID NO. STPUS - 8030(001), FEDERAL AID PROJECT NO. SA 2548 11-08-94	
WEDEN ENGINEERING, INC. 119 GRAND AVENUE, SUITE D, BELLINGHAM, WA. 98225 671-8200				ONE INCH AT FULL SCALE IF NOT ONE INCH SCALE ACCORDINGLY		DESIGNED BY DRAWN BY CHECKED BY	
CITY OF FERNDALE EAST MAIN STREET OVERLAY STA 14+50 TO STA 24+81				DATE 10-26-94		SHEET 3	
SCALE 1" = 30'				REC. NO. 94053		OF 7	

This project began under Weden Engineering and was completed by Ayers Professional Group, Inc. in 1995.

94053

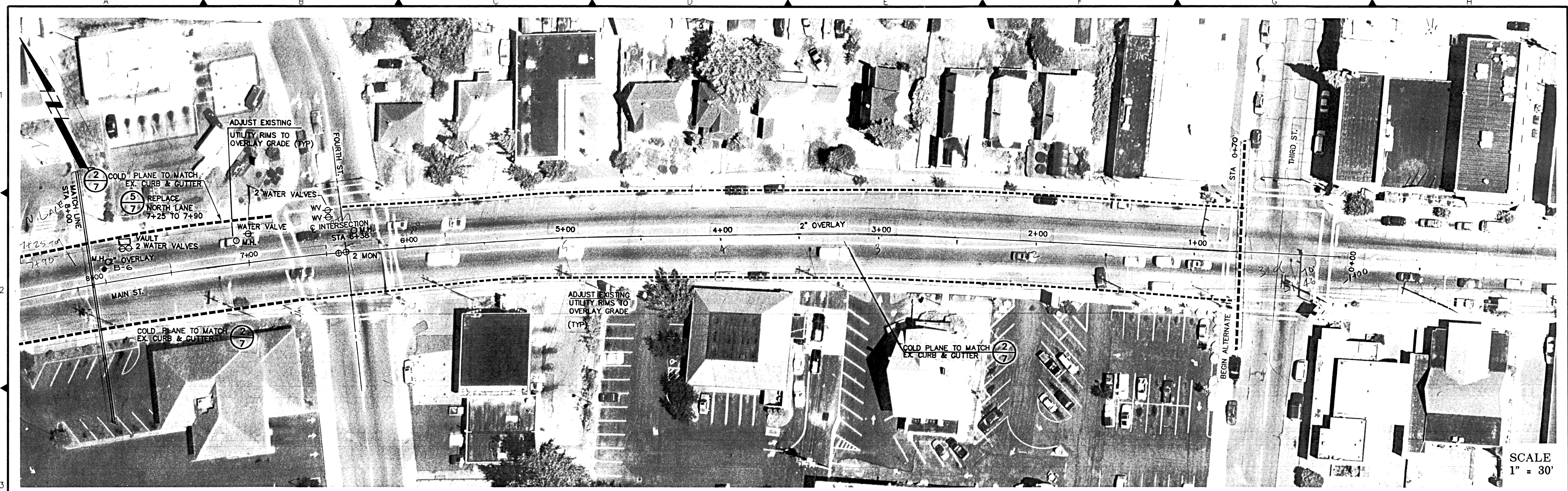

00177.004 2-4-00 42

SCALE
1" = 30'

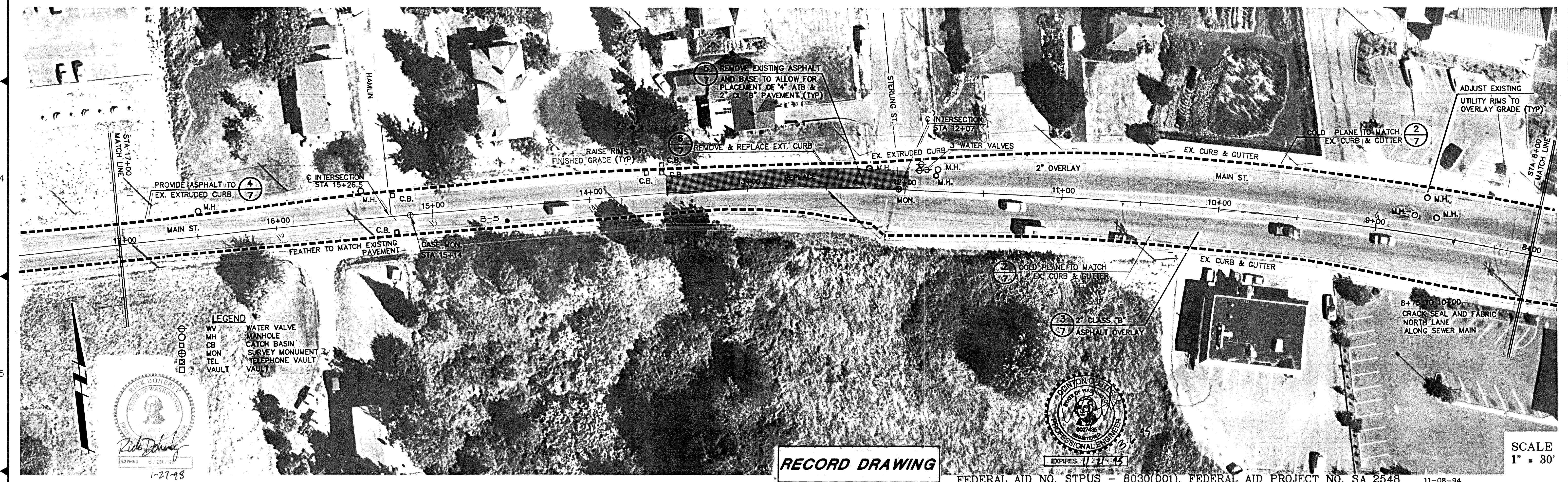

SCALE
1" = 30'

RECORD DRAWING

FEDERAL AID NO. STPUS - 8030(001), FEDERAL AID PROJECT NO. SA 2548 11-08-94

NO.	REVISIONS	BY	DATE

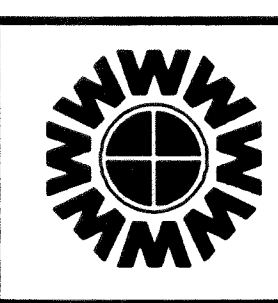

WEDEN ENGINEERING, INC.
119 GRAND AVENUE, SUITE D,
BELLINGHAM, WA. 98225 671-8200

ONE INCH AT FULL SCALE
IF NOT ONE INCH
SCALE ACCORDINGLY

DESIGNED BY
DRAWN BY
CHECKED BY

CITY OF FERNDALE
WEST MAIN STREET OVERLAY
STA 7+70 TO STA 17+00

DATE
10-26-94
SCALE
1" = 30'
REC. NO.
94053
SHEET
4
OF
7

This project began under Weden Engineering and was completed by Ayers Professional Group, Inc. in 1995.

94053

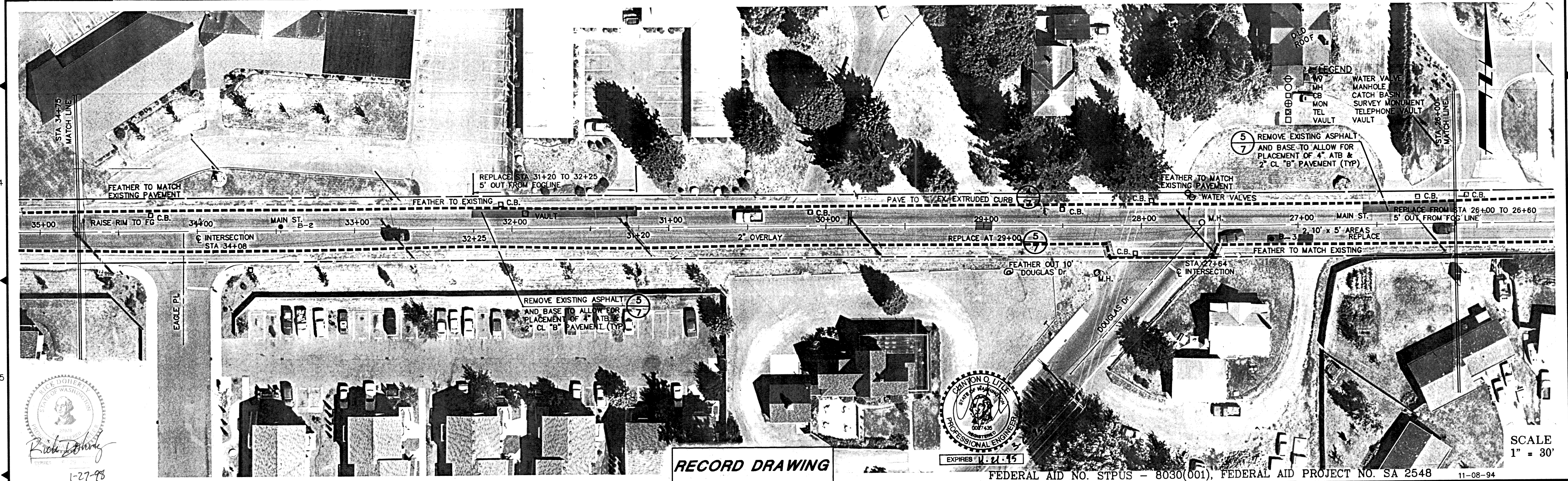
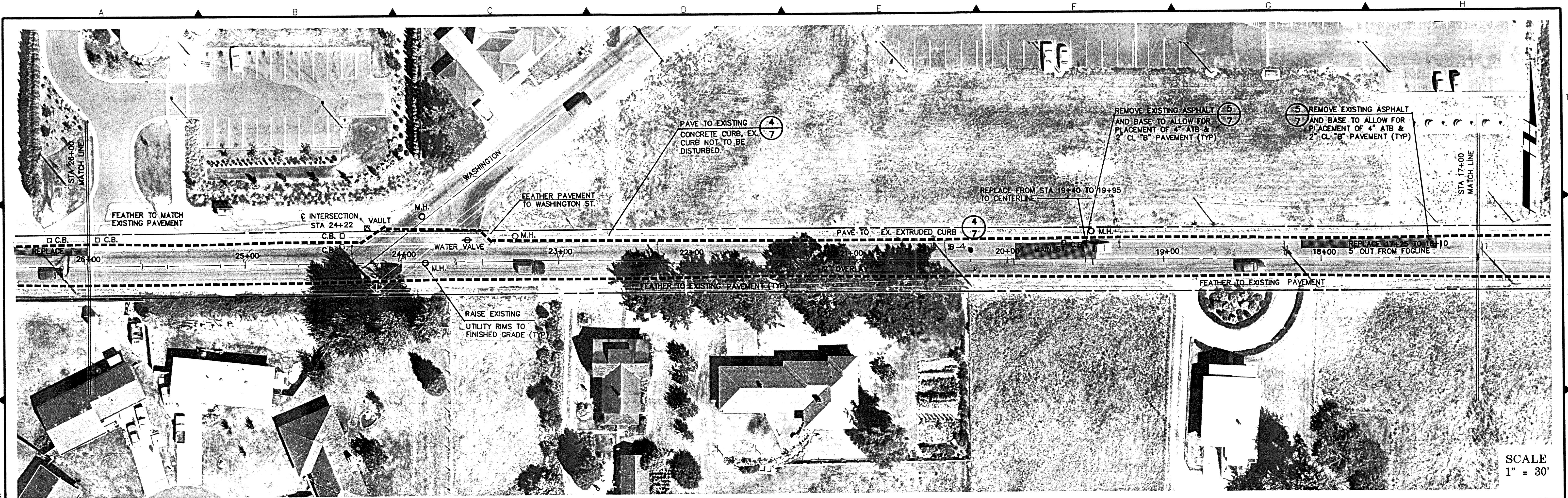

1-27-98

NO.	REVISIONS	BY	DATE

WEDEN ENGINEERING, INC.
 119 GRAND AVENUE, SUITE D,
 BELLINGHAM, WA. 98225 671-8200

ONE INCH AT FULL SCALE

IF NOT ONE INCH SCALE ACCORDINGLY

DESIGNED BY

DRAWN BY

CHECKED BY

CITY OF FERNDALE
WEST MAIN STREET OVERLAY
STA 17+00 TO STA 34+75

DATE	SHEET
10-26-94	5
SCALE	OF
1" = 30'	7
REC. NO.	
94053	

This project began under Weden Engineering and was completed by Ayers Professional Group, Inc. in 1995.

94053

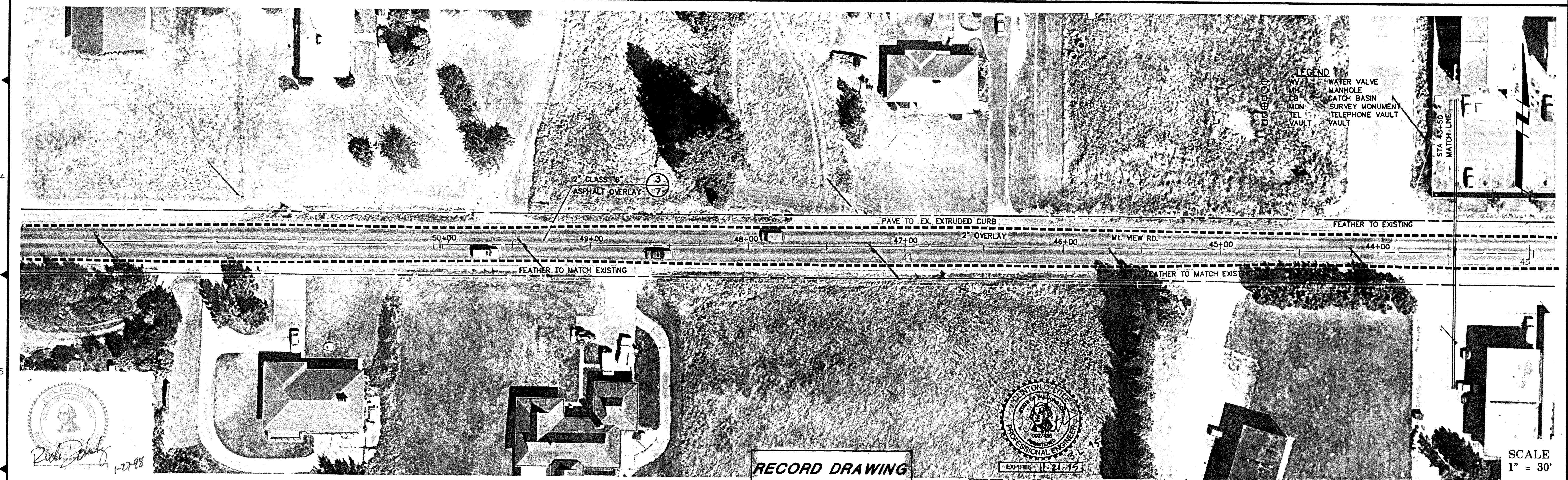
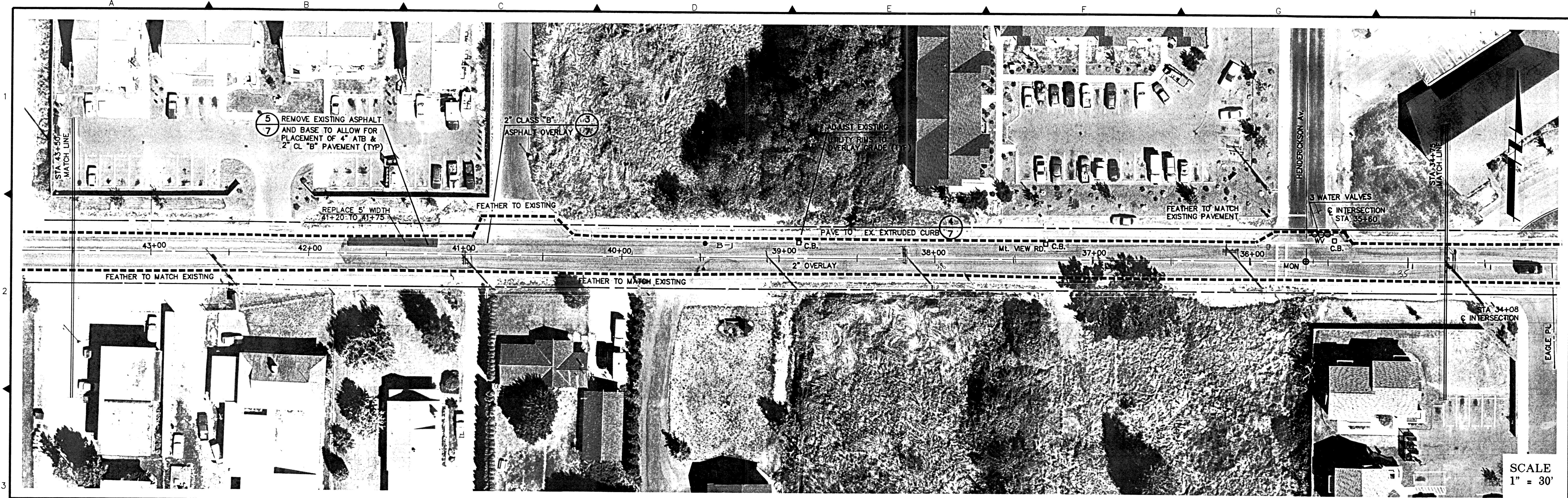

NO.	REVISIONS	BY	DATE

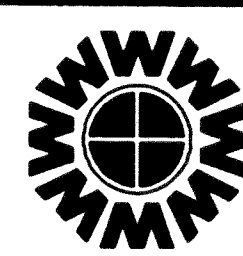

WEDEN ENGINEERING, INC.
 119 GRAND AVENUE, SUITE D,
 BELLINGHAM, WA. 98225 671-8200

ONE INCH AT FULL SCALE

IF NOT ONE INCH SCALE ACCORDINGLY

DESIGNED BY

DRAWN BY

CHECKED BY

FEDERAL AID NO. STPUS - 8030(001), FEDERAL AID PROJECT NO. SA 2548 11-08-94

CITY OF FERNDALE
WEST MAIN STREET OVERLAY
STA 34+75 TO STA 50+00

DATE	10-26-94	SHEET	6
SCALE	1" = 30'	OF	7
REC. NO.	94053		

This project began under Weden Engineering and was completed by Ayers Professional Group, Inc. in 1995.

94053

00177.000 2.8.00 KR

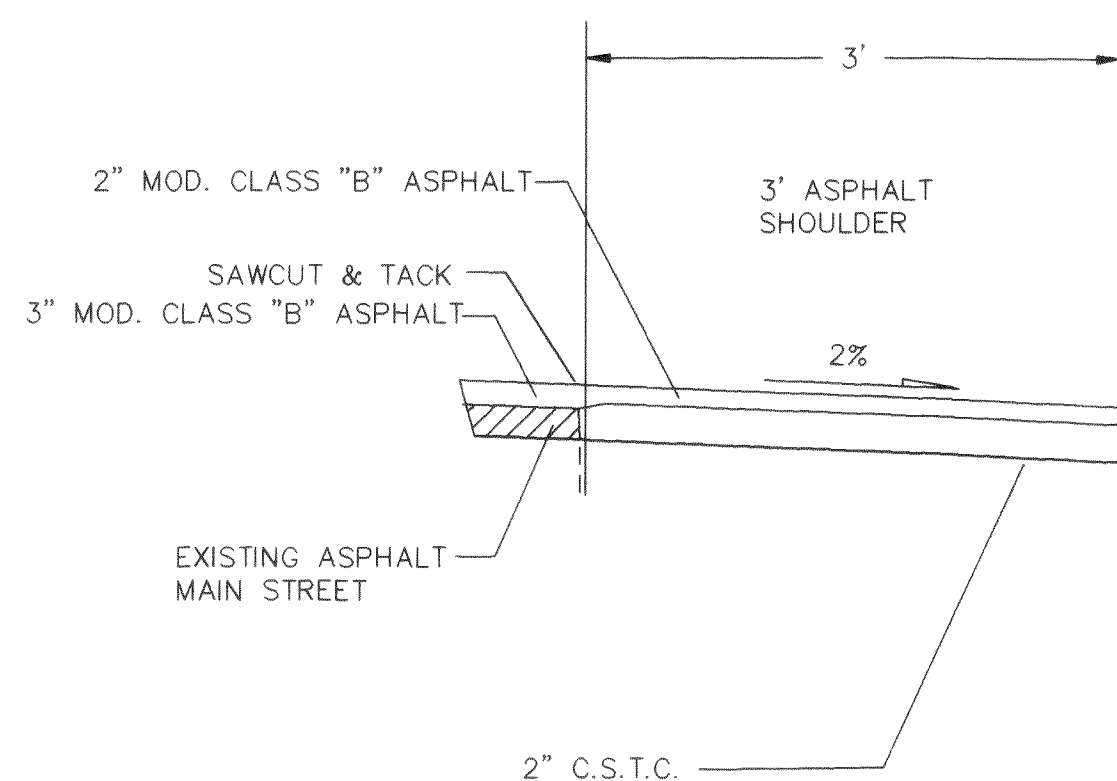

1 3' ASPHALT SHOULDER

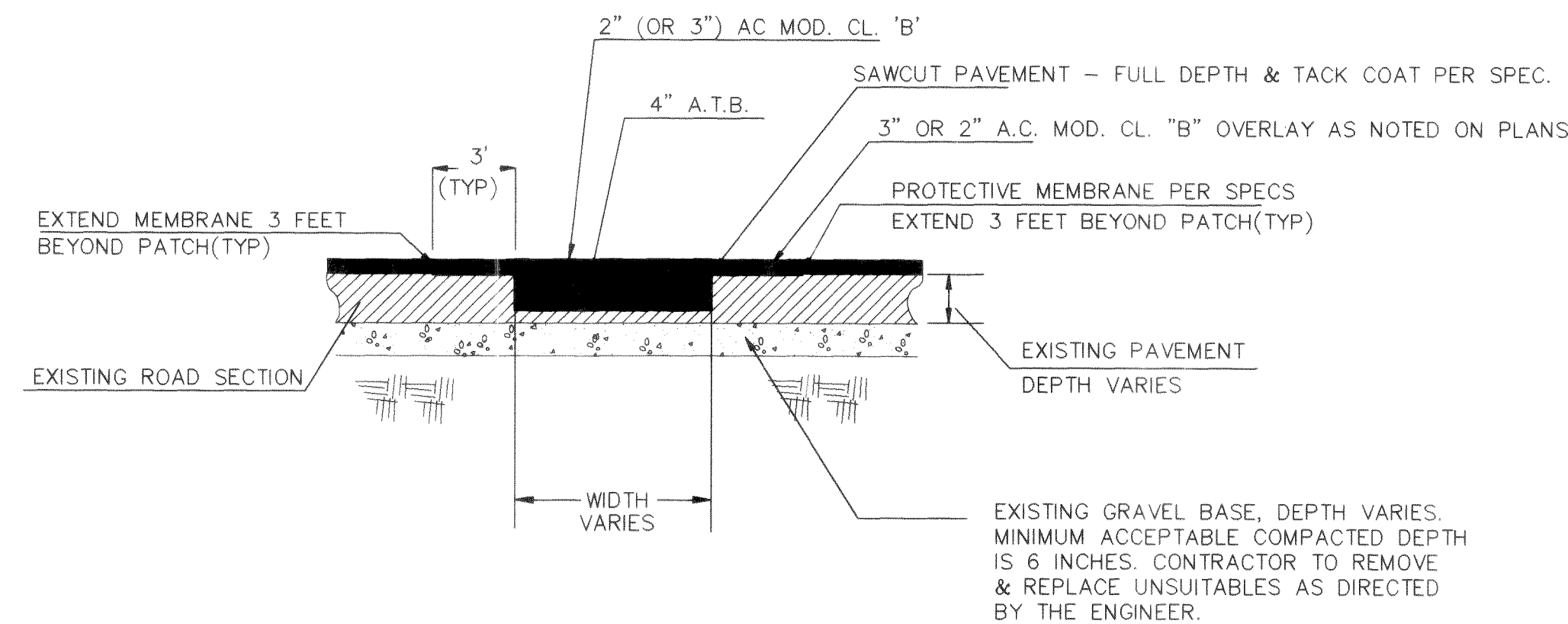

5 TYPICAL PAVEMENT REPLACEMENT SECTION
NTS

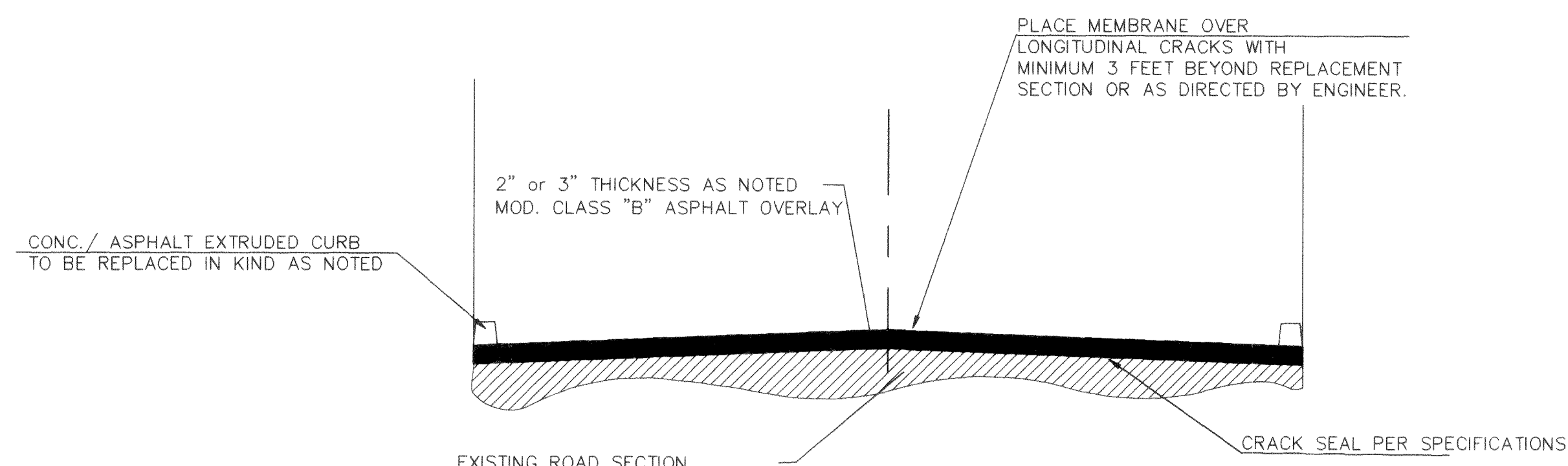

3 TYPICAL PAVEMENT SECTION
NTS

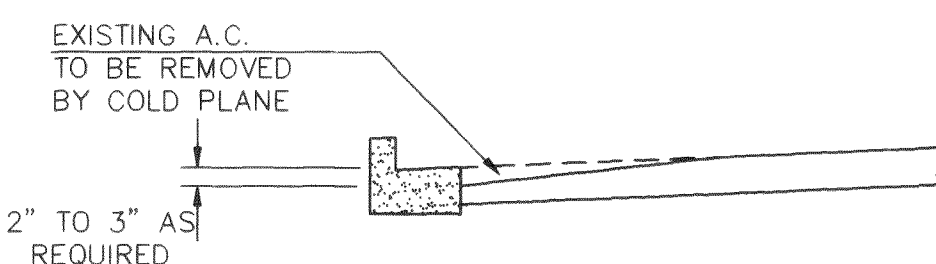

2 TYPICAL COLD PLANE SECTION
NTS

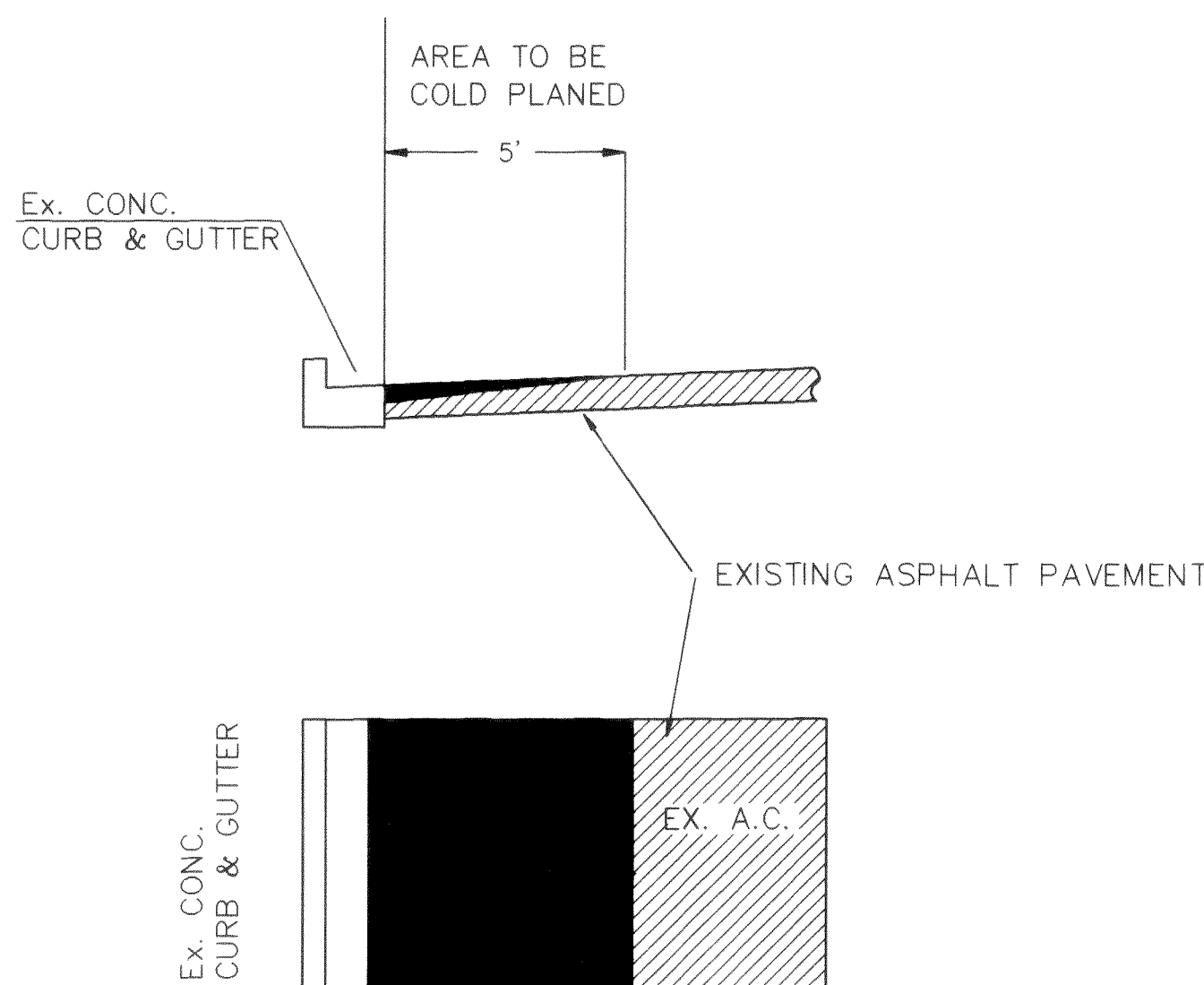

4 TYPICAL PAVEMENT TO EX. EXTRUDED CURB
NTS

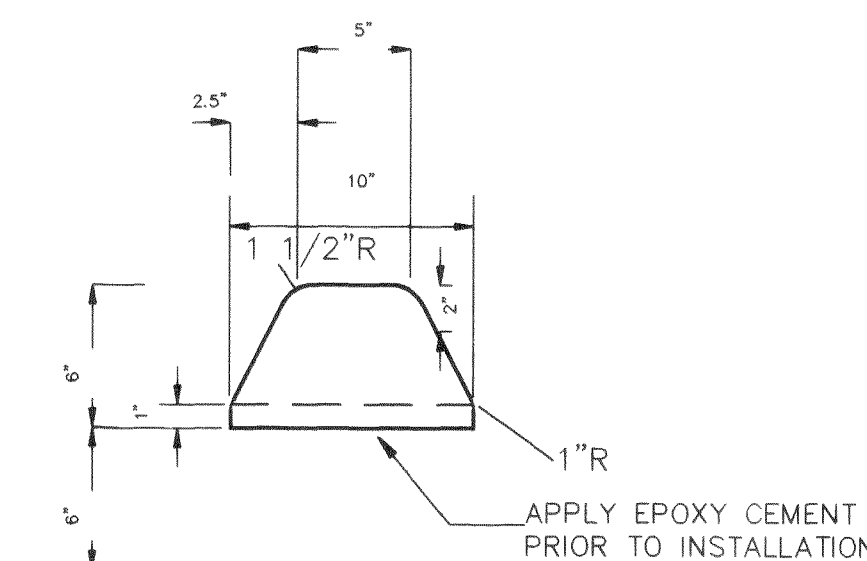

6 CONCRETE EXTRUDED CURB
NTS

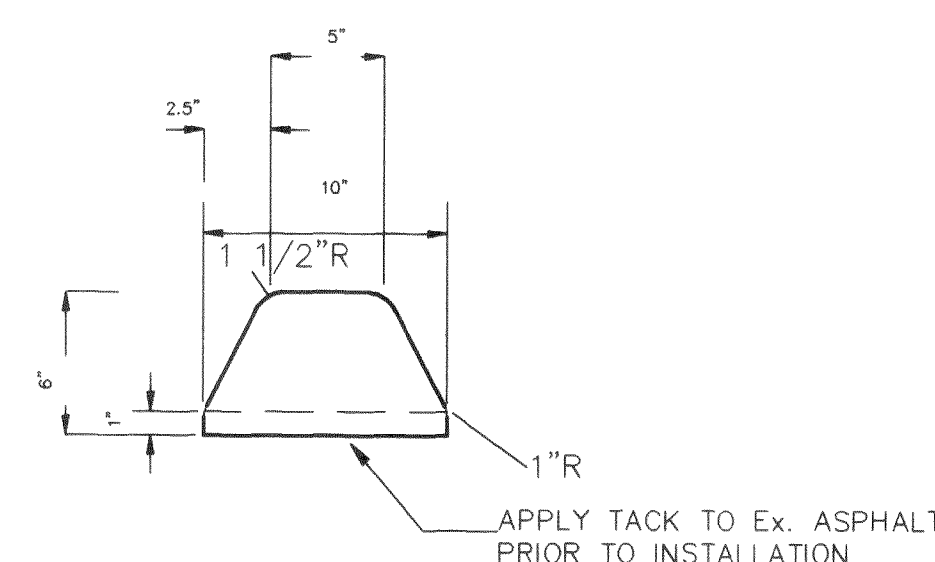

7 ASPHALT EXTRUDED CURB
NTS

PG
Ayers Professional Group, Inc.
1911 'C' STREET
BELLINGHAM, WA 98225
PHONE: (360) 671-8200
FAX: (360) 738-9367
CIVIL ENGINEERS
LAND SURVEYORS
CONSTRUCTION AND
PROJECT PERMITTING

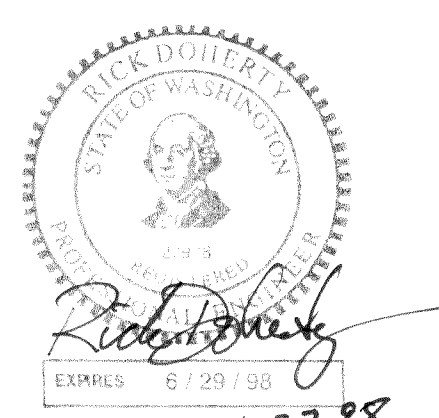

RECORD DRAWING

Note: This project began under Weden Engineering and was completed by Ayers Professional Group, Inc. in 1995.

AYERS PROFESSIONAL GROUP, INC.				DESIGNED BY		CITY OF FERNDALE		DATE	SHEET
FORMERLY				DRAWN BY		MAIN STREET OVERLAY		11/01/94	7
WEDEN ENGINEERING, INC.				CHECKED BY		FEDERAL AID NO. STPUS - 8030(001), FEDERAL AID PROJECT NO. SA 2548		SCALE	OF
116 GRAND AVENUE, SUITE D, BELLINGHAM, WA 98225 871-8200						DETAILS		AS NOTED	7
NO. REVISIONS BY DATE								REC. NO.	
								94053	

UPDATED: 27 JAN 98 TIME: 2:26 PM DRAWING: C:\DWG\4053RD7A.dwg TEP
XREF: DRAWINGS: NO XREF DRAWINGS ATTACHED