

## SURVEY IN SECTION 33, TOWNSHIP 39 NORTH, RANGE 2 EAST, W.M.

## LAND DESCRIPTION:

## LEISHMAN

THE SOUTHEAST QUARTER OF THE NORTHEAST QUARTER OF THE SOUTHEAST QUARTER OF THE NORTHWEST QUARTER OF SECTION 33, TOWNSHIP 39 NORTH, RANGE 2 EAST OF W.M., EXCEPT THE SOUTHERLY 225 FEET OF THE EASTERLY 165 FEET AND EXCEPT LABOUNTY ROAD, ALONG THE EAST LINE THEREOF.

SITUATE IN WHATCOM COUNTY, WASHINGTON.

## MILLS

THE SOUTH 225 FEET OF THE EAST 165 FEET OF THE SOUTHEAST QUARTER OF THE NORTHEAST QUARTER OF THE SOUTHEAST QUARTER OF THE NORTHWEST QUARTER OF SECTION 33, TOWNSHIP 39 NORTH, RANGE 2 EAST OF W.M., WHATCOM COUNTY, WASHINGTON, EXCEPT LABOUNTY ROAD, ALONG THE EAST LINE THEREOF.

SITUATE IN WHATCOM COUNTY, WASHINGTON.

ALL SUBJECT TO AND TOGETHER WITH ALL EASEMENTS, COVENANTS, RESTRICTIONS AND/OR AGREEMENTS OF RECORD OR OTHERWISE.

## SURVEYORS NOTES:

1. "O" DENOTES 5/8 INCH REBAR WITH 1 INCH PLASTIC CAP MARKED "NWS & GPS 21423 & 32430" SET BY THIS SURVEY IN JUNE OF 2002.
2. "\*" DENOTES CALCULATED POINT ONLY.
3. THIS SURVEY WAS PERFORMED BY STANDARD FIELD TRAVERSE USING A NIKON DTM-520 TOTAL STATION WITH C.M.T. MC-V DATA COLLECTOR/FIELD COMPUTER IN JUNE OF 2002.
5. THIS SURVEY TIED INTO CONTROL POINTS FROM MY PREVIOUS WORK WITHIN THE AREA, THE NORTH QUARTER AND NORTHWEST CORNER OF SECTION 33 AND RELIED UPON THAT RECORD OF SURVEY FILED UNDER A.F. No. 940711011 FOR BASIS OF BEARINGS AND SECTION SUBDIVISION.

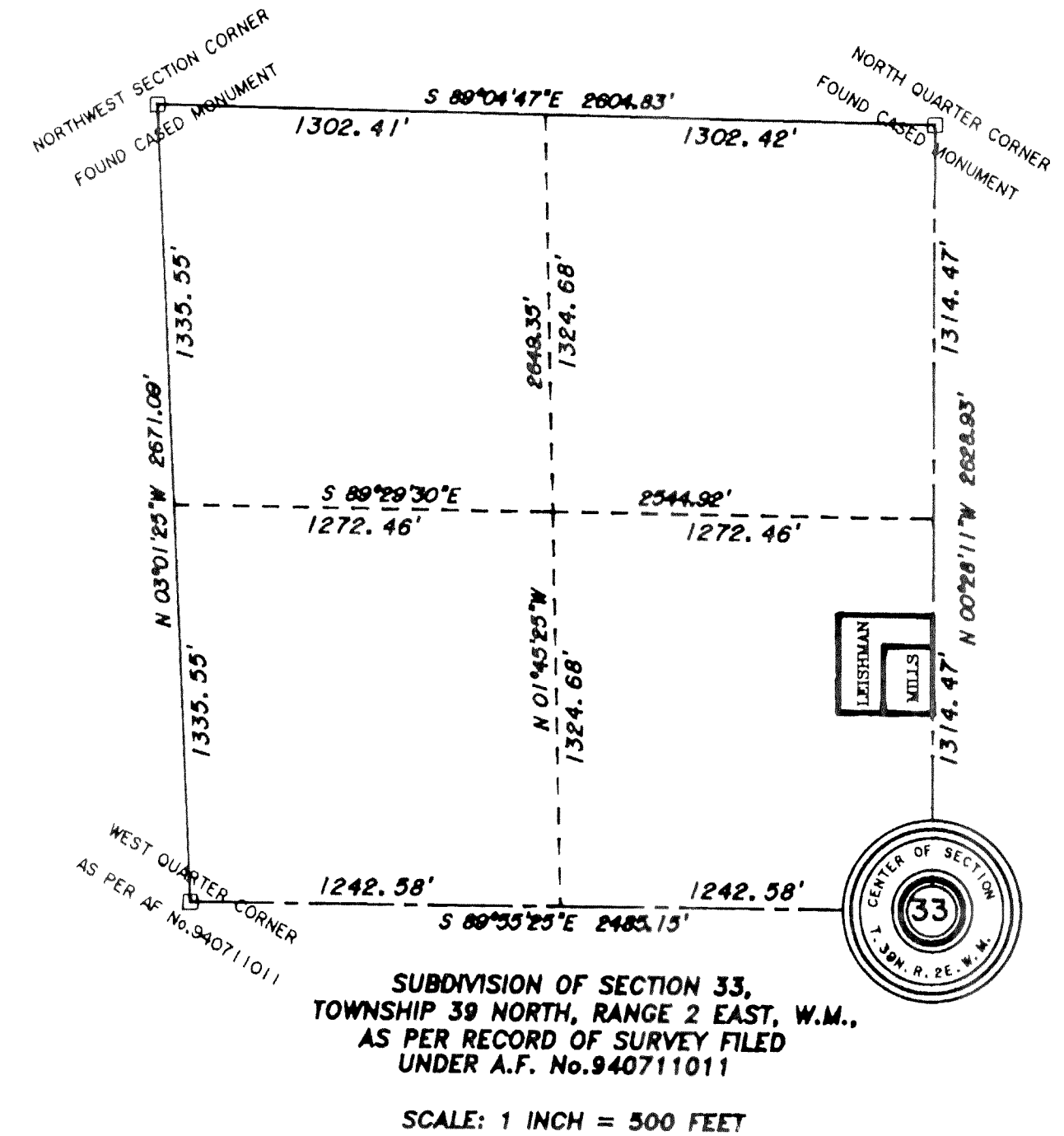

SUBDIVISION OF SECTION 33,  
TOWNSHIP 39 NORTH, RANGE 2 EAST, W.M.,  
AS PER RECORD OF SURVEY FILED  
UNDER A.F. No. 940711011

SCALE: 1 INCH = 500 FEET

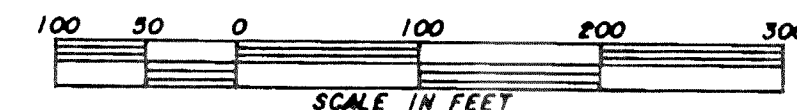

SCALE: 1 INCH = 100 FEET

BASIS OF BEARINGS =  
RECORD OF SURVEY FILED  
UNDER A.F. No. 940711011

## AUDITOR'S CERTIFICATE

FILED FOR RECORD THIS 1 DAY  
OF August 2002 AT 2:44 P.M.,  
IN BOOK 1 OF SURVEYS  
AT PAGE 19, AT THE REQUEST OF  
NORTHWEST SURVEYING & GPS.

Shirley Foulds & Lurek Renout  
COUNTY AUDITOR DEPUTY AUDITOR

## SURVEYOR'S CERTIFICATE

THIS MAP CORRECTLY REPRESENTS A SURVEY MADE BY ME  
OR UNDER MY DIRECTION IN CONFORMANCE WITH THE  
REQUIREMENTS OF THE SURVEY RECORDING ACT, AT THE

REQUEST OF TERRY LEISHMAN  
IN MARCH OF 2002.

07-25-02  
DATE CERTIFICATE No. 21423

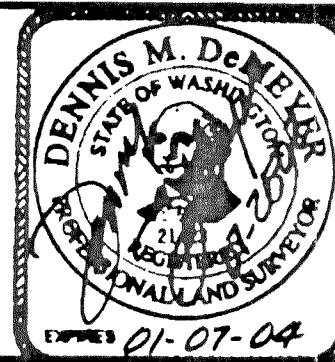

PORTION OF THE SE 1/4, NW 1/4 SECTION 33,  
TOWNSHIP 39 NORTH, RANGE 2 EAST OF W.M.,  
WHATCOM COUNTY, WASHINGTON

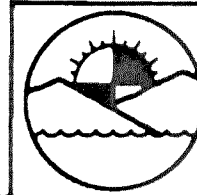

NORTHWEST SURVEYING & GPS  
Dennis M. DeMeyer, L.S. No. 21423  
Scott G. Harksell, L.S. No. 32430  
407 5TH STREET, LYNDEN WASHINGTON, 98264  
PH. (360) 354-1950 FAX (360) 354-7644

## RECORD OF SURVEY

FOR TERRY & LAURIE LEISHMAN, DAVID & GINA MILLS

DRAWN BY: BRETT	DATE: 07/23/02	JOB NO.: 02-54
REVIEWED BY: DENNY	DIR: 333902\NW4	SHEET: 1 OF 1
	CRD: 333902NW.CRD	

20339.001 3-22-07 KR